INTELLIGENT PDF QUESTION ANSWERING SYSTEM USING RAG AND LARGE LANGUAGE MODELS

PROJECT REPORT

Submitted in partial fulfilment of the requirements of the

Award of the degree of

BACHELOR OF TECHNOLOGY

In

ARTIFICIAL INTELLIGENCE & DATA SCIENCE

Submitted By

Nitesh Tiwari (22EMCAD041)

Neeraj Sharma (22EMCAD039)

Suyash Pradhan (22EMCAD056)

Vinay Saini (22EMCAD058)

Divyanshu Airan (22EMCAD010)

Under the Supervision of

Dr. J.R. Arun Kumar

Professor

BIKANER TECHNICAL UNIVERSITY, BIKANER

MODERN INSTITUTE OF TECHNOLOGY & RESEARCH CENTRE

ALWAR

MARCH, 2026

(2025-26)

BIKANER TECHNICAL UNIVERSITY, BIKANER

CERTIFICATE

This is to Certify that the project report entitled **"INTELLIGENT PDF QUESTION ANSWERING SYSTEM USING RAG AND LARGE LANGUAGE MODELS"** is the original & genuine work of **"NITESH TIWARI, NEERAJ SHARMA, SUYASH PRADHAN, VINAY SAINI, DIVYANSHU AIRAN ",** student(s) of B. Tech VIII Semester (Artificial Intelligence & Data Science Branch) who carried out the project work under my supervision & guidance.

SIGNATURE	**SIGNATURE**
Dr. J.R. Arun Kumar	Dr. J.R. Arun Kumar
HEAD OF THE DEPARTMENT	**PROFESSOR**
Dept. of CSE & AI	Dept. of CSE & AI

ACKNOWLEDGEMENT

Firstly, We express our sincere thanks to **Prof. Dr. S. K. Sharma (Director)** of the Modern Institute of Technology & Research Centre, Alwar, Rajasthan.

We pay our deep sense of gratitude to **Prof.. Dr. J.R Arun Kumar**, Head of the Computer Science & Engineering Department of Modern Institute of Technology & Research Centre, Alwar for encouraging us to the highest peak and providing us the opportunity to present the Project.

We express our sincere & a deep sense of gratitude towards our **project Guide Dr. J.R Arun Kumar,** Professor and **Coordinator Mr. Mohit Sharma, Asst.Professor** of Computer Science & Engineering Department, Modern Institute of Technology & Research Centre, Alwar for his invaluable guidance, suggestions, supervision, kind approval of the project, time to time counselling and advices throughout the work.

We would like to thank our **Institute** and **all Faculty Members**. Without them this project would have been a distant reality, we also extend our heartfelt thanks to our families and well-wishers.

Finally, but not least, **our parents** are also an important inspiration for us. With due respect, we also express our gratitude to them.

Nitesh Tiwari (22EMCAD041)

Neeraj Sharma (22EMCAD039)

Suyash Pradhan (22EMCAD056)

Vinay Saini (22EMCAD058)

Divyanshu Airan (22EMCAD010)

TABLE OF CONTENTS

CERTIFICATE…….i

ACKNOWLEDGEMENT……...ii

TABLE OF CONTENTS……...…….……iii

LIST OF FIGURES…….iv

ABSTRACT…….v

CHAPTER 1: INTRODUCTION...……..1-**4**

1.1 What Is Intelligent Pdf Question Answering System Using Rag and LLMs……...1

1.2 Problem Statement……...2

CHAPTER 2: LITERATURE REVIEW……..**5-8**

CHAPTER 3: SYSTEM DESIGN…….....**9-22**

3.1UML DIAGRAMS……..**17-23**

3.1.1 Use Case diagram…….....17

3.1.2 Activity diagram…….....18

3.1.3 Sequence diagram…….....19

3.1.4 Class diagram……20

3.1.5 Component diagram……..21

3.1.6 Deployment diagram…….....22

3.1.7 Communication diagram…….....23

3.1.8 Object diagram……..24

CHAPTER 4: PROPOSED WORK MODEL……..**25-33**

4.1 Work Model….....……..….25

4.2Technology Stack...……...……..….26

CHAPTER 5: PROJECT RESULTS AND DISCUSSION…….…….....**34-39**

5.1 PROJECT SCREEN SHOT……..……..34

CHAPTER 6: FUTURE WORK AND CONCLUSIONS...……..…….40-43

REFERENCES…….……..**44-45**

LIST OF FIGURES

Figure3.1.1 Use Case Diagram…….....17
Figure3.1.2 Activity Diagram……..…….....18
Figure3.1.3 Sequence Diagram…….....19
Figure3.1.4 Class Diagram……..…….....20
Figure3.1.5 Component Diagram…….…….....21
Figure3.1.6 Deployment Diagram…….....22
Figure3.1.7 Communication Diagram…..…….....23
Figure3.1.8 Object Diagram…….…….…….....24
Figure 4.1 Proposed Work Model……..…….....25
Figure 5.1 Project Code……...……...…34
Figure 5.2 Project Another Code...……..35
Figure 5.3 Web Interface……..……...36

ABSTRACT

The rapid growth of digital documents has increased the demand for intelligent systems capable of retrieving accurate information from unstructured data. Traditional search-based systems extract keyword-matching results, often lacking contextual understanding and semantic relevance. To address this challenge, this project proposes an **Intelligent PDF Question Answering System** leveraging **Retrieval-Augmented Generation (RAG)** integrated with **Large Language Models (LLMs)** to provide precise, context-aware answers from PDF documents.

The system processes uploaded PDFs through an end-to-end pipeline consisting of document parsing, text chunking, embedding generation, vector storage, and retrieval-based response generation. Extracted text is converted into vector embeddings using transformer-based encoders and stored in a vector database such as FAISS or Pinecone. When a query is provided, the retriever fetches semantically relevant chunks, which are then passed to a generative LLM (e.g., GPT, LLaMA, or Mistral) to produce coherent, human-like answers grounded in the retrieved context. This hybrid approach reduces hallucinations and improves factual accuracy compared to pure generative models.

The system features a user-friendly interface enabling document uploads, conversational query interaction, and citation-based output to highlight the exact source text. It is applicable across multiple domains such as academic research, legal document analysis, healthcare records, corporate knowledge bases, and e-learning platforms. Evaluation metrics include retrieval precision, context relevance, response accuracy, latency, and user satisfaction.

Experimental results demonstrate that the RAG-based model significantly outperforms baseline dense retrieval and standalone LLM generation approaches, especially on long, multi-page documents requiring reasoning and contextual linking. Overall, this project showcases a scalable and efficient solution for **transforming static PDFs into interactive knowledge systems**, enabling smarter information access through modern AI.

CHAPTER 1

INTRODUCTION

1.1 WHAT IS INTELLIGENT PDF QUESTION ANSWERING SYSTEM USING RAG AND LLMS

An Intelligent PDF Question Answering System using Retrieval-Augmented Generation (RAG) and Large Language Models (LLMs) is an advanced artificial intelligence-based solution designed to extract information from PDF documents and provide accurate, meaningful answers to user queries in natural language. As the volume of digital documents grows across academic, corporate, and government sectors, retrieving relevant information from lengthy PDFs remains a major challenge. Traditional keyword search only locates matching words without understanding context or providing summarized insights, often forcing users to read large amounts of text manually. To overcome these limitations, this system combines the semantic reasoning abilities of large language models with the precision of retrieval mechanisms that fetch relevant portions of the document before generating a response. Unlike standalone LLMs that rely solely on pre-trained knowledge and may produce incorrect or fabricated answers, the RAG technique grounds every response in real document content, improving factual accuracy and reducing hallucination.

The system works through a multi-stage pipeline beginning with PDF ingestion and text extraction using parsers or OCR methods for scanned documents. The extracted text is segmented into smaller meaningful chunks to preserve context, and each chunk is converted into vector embeddings using transformer-based models. These embeddings are stored in a vector database such as FAISS, Pinecone, or ChromaDB. When a user enters a question, the query is converted into an embedding and compared to stored vectors to retrieve the most relevant document chunks. These retrieved segments are then provided as contextual input to an LLM—such as GPT, LLaMA, or Mistral— which generates a coherent answer that directly references the content of the PDF. The system can also display citations or highlight exact text sources, allowing users to verify responses. This architecture essentially creates a conversational interface that enables users to interact with documents like talking to a knowledgeable assistant rather than performing manual reading.

This intelligent system is capable of supporting a wide range of applications including academic research support, legal document interpretation, corporate policy retrieval, medical record analysis, and knowledge management in enterprises. For example, students can instantly extract explanations from textbooks, lawyers can search clauses in contracts, and organizations can query internal manuals without manually navigating lengthy documents. The system is designed to handle multiple documents, maintain contextual memory in conversations, and provide summaries, definitions, or elaborated responses based on user needs. Since the retrieval process restricts model responses to document-based facts, it is more reliable than using an LLM alone.

Despite its benefits, the system faces challenges such as processing complex PDFs containing mathematical formulas, diagrams, or tabular data, ensuring data security when handling confidential documents, maintaining low-latency retrieval for large datasets, and reducing dependence on cloud-based models where local inference may be required. Continued optimization in document parsing, fine-tuning embeddings, and integrating domain-specific LLMs can further enhance performance. Overall, an Intelligent PDF Question Answering System using RAG and LLMs transforms traditional static PDFs into dynamic and interactive knowledge systems. It significantly improves accessibility, reduces manual effort, enhances decision-making, and delivers fast, accurate, context-based responses. With increasing adoption of AI in information retrieval, such systems hold immense potential to revolutionize how humans interact with digital documents in research, industry, and education.

1.2 PROBLEM STATEMENT

The rapid growth of digital transformation across industries, academia, healthcare, governance, and education has resulted in an unprecedented increase in digital documentation, with PDF emerging as the most dominant format due to its portability, structural consistency, and professional standardization. These documents often contain critical knowledge such as research findings, legal frameworks, policy guidelines, scientific theories, business records, and scholarly literature. While access to digitized documents has improved, the ability to efficiently retrieve, interpret, and utilize the information stored inside

them remains a daunting challenge. Users frequently encounter documents that span hundreds of pages, contain dense domain-specific language, include cross-references, or present complex formatting such as tables, figures, citations, mathematical expressions, and scanned content. Traditionally, extracting relevant knowledge requires manually reading large portions of text or relying on basic keyword search, which only detects word occurrences without understanding meaning, relationships, or conceptual depth. As a result, essential information often stays hidden within documents, leading to inefficiency, cognitive overload, and delays in decision-making.

Existing search tools, including built-in PDF find functions or conventional indexing systems, are inherently limited because they operate on lexical matching rather than semantic comprehension. Even advanced enterprise search solutions require structured metadata and cannot provide conversational answers or contextual reasoning. On the other hand, modern Large Language Models such as GPT, LLaMA, and Mistral demonstrate strong abilities in summarization, explanation, and question answering, yet they rely heavily on pre-trained or external knowledge and may generate confident but inaccurate responses when asked document-specific questions. This phenomenon, widely known as hallucination, makes standalone LLMs unreliable for high-precision document referencing, especially in knowledge-critical fields like research, finance, medicine, and law. Therefore, a system that blends the intelligence of generative models with reliable document-grounded evidence is essential.

Retrieval-Augmented Generation (RAG) offers a powerful solution by integrating semantic retrieval mechanisms with generative reasoning. In this approach, document text is extracted, chunked into meaningful segments, converted into embeddings, stored in a vector database, and later retrieved based on query similarity before passing contextual evidence to an LLM. However, despite the technological advancements, there is still no widespread, user-friendly system that allows individuals to upload their PDFs and interact with them conversationally while receiving evidence-backed, citation-linked responses. This gap limits knowledge accessibility for researchers, students, legal practitioners, analysts, and professionals who depend on accurate information retrieval for informed decision-making.

In addition to retrieval challenges, several barriers contribute to the existing problem: most users lack tools that provide dynamic understanding rather than static search results;

traditional document tools are not designed for semantic reasoning or deep comprehension; current AI tools rarely ensure source transparency or verifiable citations; document parsing becomes complex when dealing with multi-column layouts, scanned pages, handwritten annotations, or multilingual text; and no integrated pipeline exists that seamlessly connects document ingestion, embedding storage, retrieval, and natural language output in a single automated framework. Moreover, users require systems that support real-time interaction, cross-document querying, academic reference generation, contextual summarization, and explainable answers, yet such features remain largely absent in mainstream platforms.

Therefore, there is a critical need to develop an Intelligent PDF Question Answering System using RAG and LLMs that transforms static documents into interactive knowledge interfaces. Such a system must enable users to ask natural language queries, receive precise responses grounded in exact document content, view source citations, summarize selective sections, compare concepts across pages, and interact with PDFs as if conversing with a knowledgeable expert. The key research questions driving this need include: Can semantic embeddings capture latent relationships across diverse PDF structures? Can retrieval-driven reasoning reduce hallucinations and improve answer validity? Can long-form documents be broken into optimal contextual segments for efficient retrieval? And can such an intelligent system operate on consumer-grade devices, making it scalable and widely accessible?

A successful system would significantly benefit academic communities, research scholars, corporate analysts, government departments, legal firms, libraries, educational institutions, journalists, and knowledge-driven organizations by reducing time spent on reading, accelerating research workflows, improving information transparency, and enhancing knowledge-based decision-making. By shortening information retrieval time from hours to seconds and ensuring factual grounding through retrieval-based generation, this system would redefine how humans interact with digital documents. Ultimately, there is an urgent need to build a robust, scalable, AI-driven PDF question answering system that converts passive digital texts into dynamic, verifiable, and intelligent sources of knowledge.

CHAPTER 2

LITERATURE REVIEW

The task of retrieving meaningful knowledge from digital documents has traditionally relied on information retrieval (IR), text-mining algorithms, rule-based indexing, and manual reading. PDF documents represent a dominant format for academic records, legal texts, government policies, business reports, and educational materials due to their fixed layout and visual fidelity. However, as document volume increases, users require faster and more intelligent methods to extract information directly from textual sources. This literature review explores historical developments in document retrieval, advances in natural language processing (NLP), evolution of large language models (LLMs), emergence of retrieval-augmented generation (RAG) frameworks, and existing limitations in automated PDF question answering. The discussion is organized into structured sub-sections aligned with advancements in both traditional IR systems and modern generative AI.

2.1 Historical Evolution of Document Retrieval and Text Processing

Early document search systems were built upon keyword-matching algorithms, Boolean queries, and lexical scoring models such as term frequency (TF), inverse document frequency (IDF), and TF-IDF weighting (Salton, 1989). These techniques were widely used in search engines and library catalog systems. Classic statistical models such as BM25 improved relevance by ranking documents according to term saturation and contextual weighting (Robertson & Walker, 1994). Although effective in structured corpora, such methods depended entirely on explicit keyword presence and failed to capture semantic meaning or synonymy. Traditional PDF tools such as Adobe Reader supported direct keyword scanning but offered no contextual understanding, summarization, or explanation-based retrieval.

2.2 Limitations of Traditional Search and Document Processing Tools

Conventional digital search systems identify individual words but do not interpret author intent, infer relationships, or answer complex questions that require synthesis across multiple pages. Studies in digital library systems (Hearst, 2009; Dumais, 2012) identified major constraints including absence of semantic understanding, lack of phrase-level reasoning,

inability to process hybrid elements such as tables, images, or multi-column text layouts, and dependence on user proficiency in search queries. These limitations make it difficult for users to extract actionable knowledge from large technical PDFs, especially in research and legal domains where precise reference is essential.

2.3 Emergence of NLP, Transformers, and Large Language Models

The evolution of natural language processing shifted from statistical n-gram models to neural word embeddings with Word2Vec (Mikolov et al., 2013) and GloVe (Pennington et al., 2014), enabling semantic representation of language. A major breakthrough occurred with the introduction of Transformer architectures (Vaswani et al., 2017), which utilize self-attention mechanisms to model long-range text dependencies. This led to sophisticated LLMs including BERT, RoBERTa, GPT-3, LLaMA, and Mistral, capable of contextual reasoning, summarization, and question answering. While powerful, these models rely heavily on pretraining data and may respond with fabricated or non-document-specific information when queried about content outside their training corpus.

2.4 Document-Specific Question Answering and Contextual Retrieval

Researchers explored QA approaches that extract answers directly from text corpora using neural retrieval methods. BERT-based extractive QA (Devlin et al., 2018) demonstrated high performance on datasets like SQuAD but focused on sentence-level extraction rather than multi-page document comprehension. Open-domain QA frameworks such as DrQA (Chen et al., 2017) and Dense Passage Retrieval (DPR) improved knowledge grounding through passage retrieval before answer generation. However, these systems typically operate on preprocessed text corpora rather than raw PDFs and lack document upload capability for end users.

2.5 Introduction of Retrieval-Augmented Generation (RAG)

Retrieval-Augmented Generation, introduced by Lewis et al. (2020), integrates dense vector retrieval and generative modeling into a unified framework. The retrieval module fetches relevant document embeddings, while the generator synthesizes final responses grounded in retrieved evidence, significantly reducing hallucinations. Subsequent variants such as Atlas,

LlamaIndex, LangChain pipelines, and augmented transformer architectures enhanced retrieval accuracy, chunking strategies, and hybrid search. Despite advancements, most RAG systems are designed for enterprise knowledge bases or online corpora, not direct querying of user-uploaded PDFs.

2.6 Document Parsing, Embeddings, and Vector Databases

Accurate PDF analysis requires extracting structured text from diverse layouts using tools such as PyMuPDF, PDFMiner, and OCR engines like Tesseract. Research highlights ongoing challenges including multi-column formatting, mathematical notation extraction, image-embedded text, and scan noise (Zhong et al., 2021). Embeddings play a crucial role in semantic retrieval, with models like Sentence-BERT (Reimers & Gurevych, 2019), OpenAI Embeddings, and Cohere embeddings widely adopted. Vector databases such as FAISS, Pinecone, ChromaDB, and Weaviate support similarity search, enabling retrieval across large document corpora. However, literature indicates limited studies on efficient chunk segmentation for long PDFs, optimal embedding granularity, and latency optimization for real-time retrieval.

2.7 Research Gaps Identified from Literature

Despite significant progress, major gaps remain unaddressed: (1) Lack of practical systems that allow real-time natural-language querying of user-uploaded PDFs; (2) Limited research on citation-grounded responses that highlight exact source text; (3) Absence of deployment-focused studies integrating parsing, embeddings, retrieval, and generation into a unified pipeline; (4) Insufficient handling of complex PDF structures such as equations, tables, and multi-column formatting; (5) Limited accessibility for non-technical users lacking expertise in search queries, code execution, or API tools; and (6) Minimal research evaluating reduction of hallucinations through embedding-driven guidance in document-specific QA tasks.

2.8 Summary of Literature Review

The reviewed literature establishes that modern transformer-based language models and retrieval mechanisms provide an advanced foundation for knowledge extraction from text.

While LLMs enable high-quality reasoning and summarization, they require retrieval grounding to ensure factual accuracy. Traditional IR methods, although reliable for keyword search, cannot provide semantic or conversational responses. RAG bridges this gap but remains underutilized for direct PDF-based question answering. The proposed system addresses these research gaps by enabling document upload, semantic embedding, vector-based retrieval, evidence-backed answering, and interactive natural-language querying, thereby transforming PDFs from static repositories of text into dynamic, intelligent knowledge sources.

CHAPTER 3

SYSTEM DESIGN

System design defines how various components of the Intelligent PDF Question Answering System work together to ingest PDF documents, process their content, retrieve relevant information, and generate accurate, context-aware answers to user queries. The goal of the design is to build a modular, scalable, and efficient architecture capable of handling diverse document formats, performing robust text extraction and semantic retrieval, and producing reliable, verifiable results suitable for end users, research scenarios, and knowledge-based applications. The system ensures that each module is independent yet interoperable, allowing updates to models, databases, or parsing methods without restructuring the entire architecture.

System Architecture Overview

The overall architecture of the system consists of the following major components:

- PDF Upload & Input Interface (User Side)
- Document Parsing & Text Extraction Layer (OCR + Text Parser)
- Text Chunking & Embedding Generation Module
- Vector Database for Semantic Storage & Retrieval
- RAG-based Answer Generation Engine (LLM + Retriever)
- Decision & Response Formatting Layer (Answer + Source Mapping)
- Backend API for Orchestration & Middleware
- Frontend Interface for Interaction and Visualization

Each component executes a specific role while collectively contributing to an integrated retrieval and answering workflow. This modular structure ensures that document formats can vary, models can be replaced, and retrieval methods can evolve without redesigning the entire pipeline.

PDF Upload and Input Handling

The system pipeline begins when a user uploads a PDF document that needs to be queried. The document may originate from multiple sources such as:

- Research papers, textbooks, lecture notes
- Legal and policy documents

- Technical manuals or corporate reports
- Government publications or scanned archives

The frontend interface provides a structured upload mechanism supporting options such as:

- File Browser Upload
- Drag-and-Drop File Handling
- Multiple PDF Selection (future enhancement)
- Direct cloud/document import (optional)

Once uploaded, the PDF is validated for format (e.g., .pdf) and structural integrity. Large files are processed in a streaming manner to optimize memory usage. The document is then transferred to the backend API for extraction and indexing.

Document Parsing and Text Extraction

PDFs contain diverse layouts including selectable text, scanned pages, tables, footnotes, and images, requiring robust extraction techniques. The system uses:

1. **Text-Based Parsing**
   For machine-readable PDFs, text is extracted using libraries such as PyMuPDF, PDFMiner, or pdflumber.
2. **OCR-Based Extraction**
   If selectable text is absent, Optical Character Recognition (OCR) via Tesseract converts images to extractable text.
3. **Structural Parsing**
   Future enhancements may include preserving headings, section boundaries, tables, images, and layout metadata.

The extracted text is cleaned, tokenized, and prepared for semantic processing.

Text Chunking and Semantic Preprocessing

Since large language models and vector retrieval operate efficiently on small contextual segments, extracted text is divided into meaningful chunks. Key preprocessing steps include:

1. **Chunk Segmentation**
   Text is split based on sentence boundaries, paragraph structure, or fixed token windows (e.g., 500–1000 tokens per chunk).

2. **Metadata Association**
   Each chunk is assigned metadata including page number, section title, and document reference to ensure traceability.
3. **Normalization & Tokenization**
   Text is cleaned for special characters, broken formatting, newline inconsistencies, and excessive white space.

This step ensures retrieval relevance while preserving contextual meaning across long documents.

Embedding Generation and Vector Storage

Each chunk is converted into numerical vector embeddings using transformer-based encoders such as:

- Sentence-BERT
- OpenAI Embeddings
- Instructor or Cohere Embeddings
- LLaMA-embedding models

These embeddings are stored in a vector database such as FAISS, Pinecone, Weaviate, or ChromaDB, enabling fast similarity-based retrieval during queries. Indexing strategies like cosine similarity or inner product scoring ensure efficient search on large collections.

RAG-Based Answer Generation Engine

When a user submits a query, the system converts the query into an embedding and retrieves the most semantically relevant chunks from the database. The retrieved context is passed into a large language model, which then generates a coherent answer grounded in document content.

This retrieval-augmented approach ensures:

- Reduced hallucinations
- Evidence-based responses
- Context-aware reasoning

- Accurate multi-page information synthesis

Models may include GPT, LLaMA, Mistral, or domain-specific fine-tuned variants.

Response Decision and Output Formatting

After generation, the final response is formatted to ensure clarity, trustworthiness, and verifiability. Output may include:

- Direct answer to the user query
- Reference citations mapping to source pages
- Extracted supporting text snippets
- Summary or elaborated explanation

This ensures users can verify extracted information rather than relying blindly on generated text.

Frontend Interface and Result Visualization

The frontend displays:

- Chat-style interaction panel
- Side-by-side PDF viewer (optional future enhancement)
- Highlighted context from retrieved document sections
- Downloadable/exportable results

This interface allows seamless interaction similar to querying a human expert familiar with the document.

Answer Generation and Decision Layer

After the retrieval module fetches relevant document chunks and the large language model generates a response, the system must convert this output into a final, verifiable, and user-friendly answer that directly reflects the content of the uploaded PDF. This ensures that

responses are not only contextually accurate but also meaningful, traceable, and trustworthy for academic or professional use cases.

1. Context Interpretation

The generated output is mapped to human-readable context references, including highlighted text sources, section interpretation, and page-level mapping (e.g., *"Answer found in Section 2.3 (Page 14)"*).

2. Evidence-Grounded Response Generation

Responses are validated against retrieved chunks to ensure they are grounded in actual document content rather than model hallucination. For example:

- If the retrieved chunks strongly align with the query → Final answer is generated with citations.
- If evidence is weak or contradictory → The system warns the user or requests clarification.

3. Result Composition

The system prepares a structured, final response including:

- The generated answer in natural language
- Snippets of retrieved document text
- Page or paragraph-level references
- Optional explanation such as *"Answer derived from document context; no external knowledge added."*

The decision layer is intentionally designed to be transparent and traceable, ensuring that answers can be justified during review, evaluation, and real-world usage.

Backend API Layer

The backend acts as the central orchestration layer that connects the frontend interface, parsing modules, embedding storage, retrieval system, and language model. Typically implemented using frameworks such as **FastAPI, Flask, or Node.js-based services**, the backend performs the following operations:

- **Exposes REST API endpoints for:**
    - PDF upload
    - Document parsing requests
    - Query processing and retrieval
    - Answer generation and model evaluation
    - System monitoring or admin utilities
- **Manages request workflow**, including document validation, page extraction, and preprocessing before semantic chunking.
- **Initializes and loads the embedding models, vector database, and LLM components once** and reuses them across interactions to avoid repeated computation and reduce latency.
- **Coordinates retrieval and generation**, calling the chunk retriever and passing context to the LLM to produce grounded responses.
- **Returns structured outputs to the frontend** in JSON format, including the final answer, retrieval metadata, citations, and chunk references.

The backend also includes mechanisms for error handling (e.g., unsupported PDFs, OCR failures, missing text), request logging for traceability, performance monitoring, and optional authentication layers for secure deployments such as institutional use.

Frontend Interface

The frontend of the system serves as the primary interaction layer, enabling users to upload PDF documents, enter natural language queries, and receive AI-generated responses based on document content. Its design prioritizes simplicity, clarity, and user accessibility, ensuring that users can retrieve information without technical knowledge of embeddings, retrieval

pipelines, or language models. Through the interface, users can upload single or multiple PDFs via file selection or drag-and-drop functionality, and then submit queries directly through a chat-style input box. Once processing is complete, the frontend displays results including the generated answer, supporting document excerpts, and optional page references. Communication with the backend takes place through REST API calls or WebSocket-based interactions, enabling real-time processing and smooth data transfer. The interface may be implemented using technologies such as **React, Next.js, Vue, HTML/CSS/JS, or Streamlit**, depending on deployment requirements. The goal is to ensure convenience and usability for students, researchers, analysts, and professionals who need document-based answers without manually reading entire PDFs.

System Workflow Summary

The complete workflow of the system is as follows:

1. The user uploads one or more PDF documents through the frontend.
2. The backend receives and validates the PDF file(s).
3. Text extraction is performed through parsing and OCR if necessary.
4. The extracted text is segmented into structured chunks.
5. Each chunk is converted into vector embeddings.
6. Embeddings are stored in a vector database for retrieval.
7. The user submits a natural language query.
8. The query is embedded and matched with relevant chunks.
9. The retrieved context is passed to the LLM for answer generation.
10. The backend formats the final response with citations or text snippets.
11. The frontend displays the answer and supporting evidence to the user.

Importance of System Design

A well-structured system design is essential for ensuring reliability, efficiency, and long-term usability of the Intelligent PDF Question Answering System. The modular architecture supports accurate document comprehension by enforcing standardized extraction and evidence-driven answer generation. It also enables scalability by allowing independent upgrades to components such as the LLM, embedding models, vector database, or frontend

interface without requiring system-wide redesign. Maintainability is enhanced because loosely-coupled modules can be replaced, retrained, or extended with minimal disruption. This design makes the system accessible to a wide range of users, including researchers, legal professionals, corporate analysts, and students, who often require fast and precise document-based insights. Moreover, the structured architecture supports future enhancements such as multi-document querying, domain-specific model fine-tuning, citation highlighting in the original PDF viewer, summarization of chapters, and integration with cloud-based document repositories. Overall, the system design forms the foundational framework that enables the application to function as a fast, practical, scalable, and intelligent knowledge retrieval platform.

3.1 UML DIAGRAMS

3.1.1 Use Case Diagram

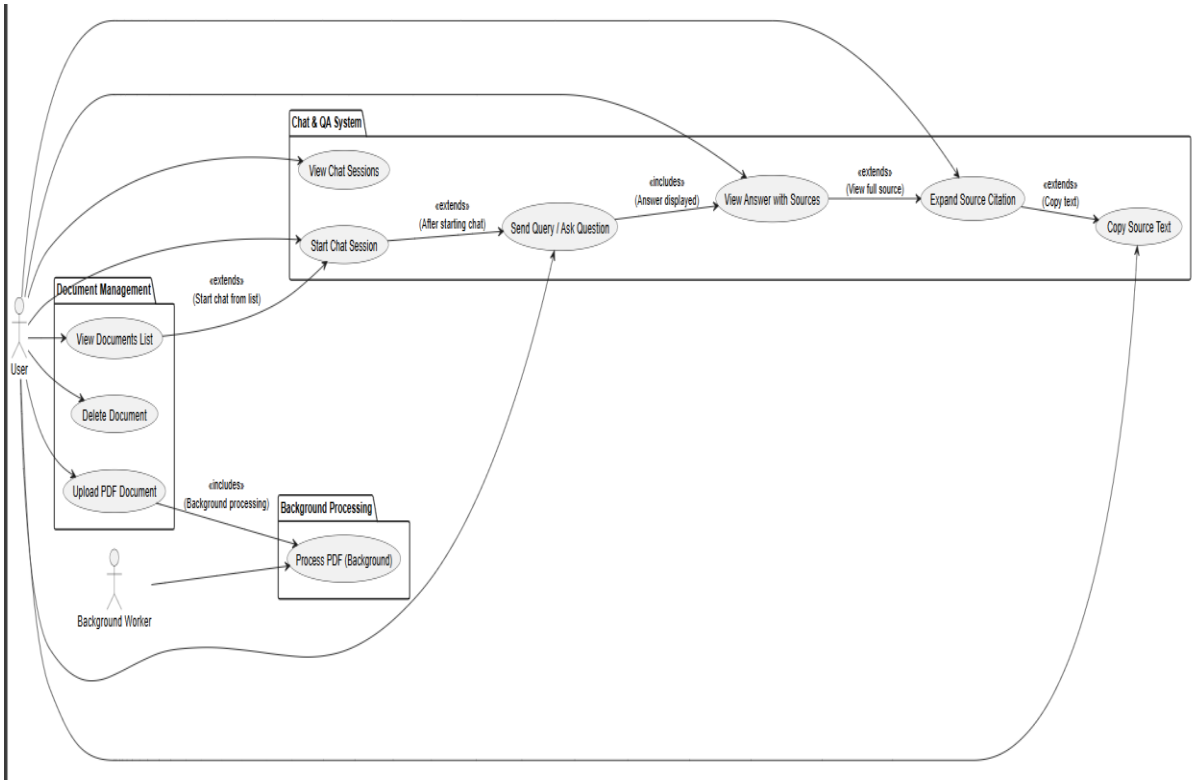

Fig.3.1.1 Use Case Diagram

The Use Case diagram represents the key actors interacting with the Intelligent PDF Question Answering System and outlines how they engage with system functionalities. Primary actors may include End User, Researcher, Admin, and optionally Data Engineer or System Maintainer responsible for managing embeddings and database updates. The main interactions defined in the diagram include uploading PDF documents, extracting and preprocessing document text, generating embeddings, executing queries, retrieving contextual chunks, generating RAG-based answers, viewing referenced responses, managing document repositories, and maintaining system resources.

3.1.2 ACTIVITY DIAGRAM

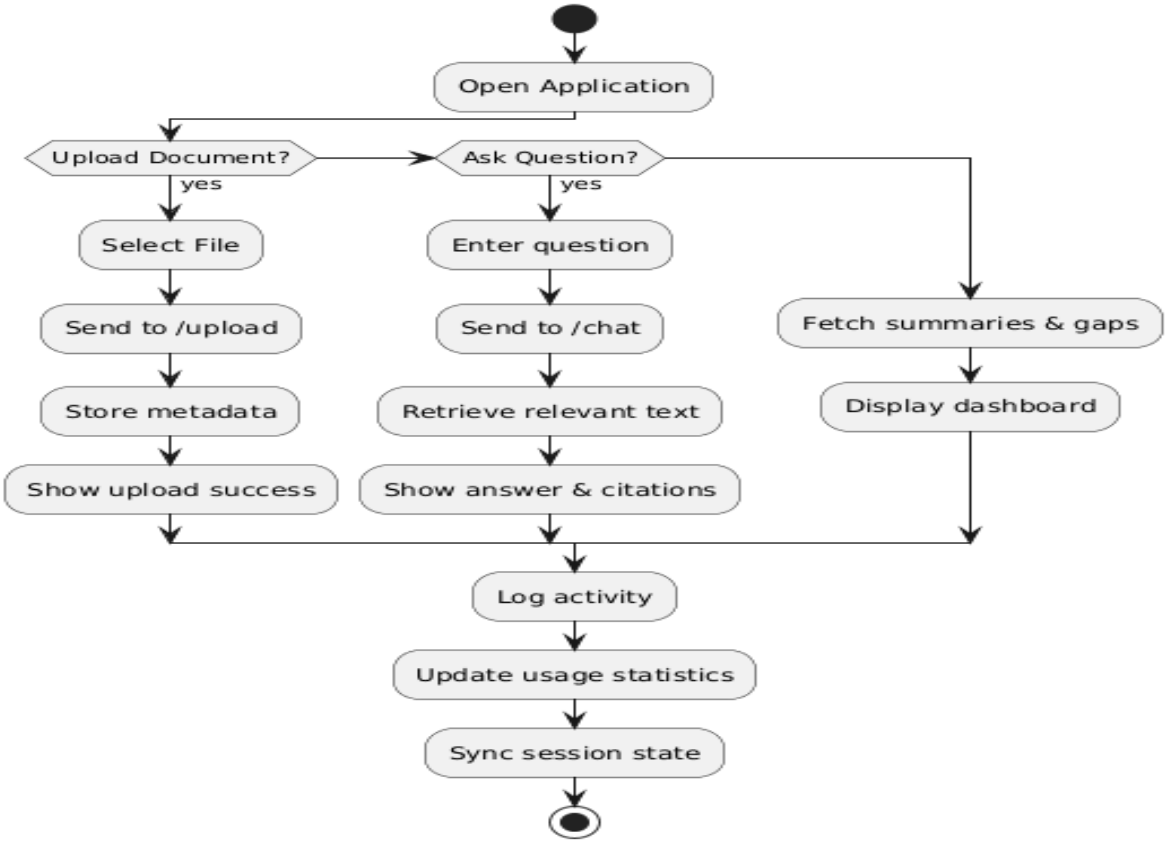

Fig.3.1.2 Activity Diagram

The Activity diagram outlines the operational workflow of the Intelligent PDF Question Answering System as a sequence of actions beginning from document upload to final answer delivery. The flow typically includes uploading a PDF, validating the file, extracting text through parsing or OCR, cleaning and chunking the extracted text, generating embeddings, storing them in a vector database, processing a user query, retrieving relevant contextual chunks, passing retrieved content to the LLM for generation, formatting the output response, and presenting results with supporting citations. Decision points in the workflow may include verifying whether the PDF contains selectable text or requires OCR, determining whether stored embeddings already exist for a document, and validating if retrieved content meets confidence thresholds for reliable answering.

3.1.3 SEQUENCE DIAGRAM

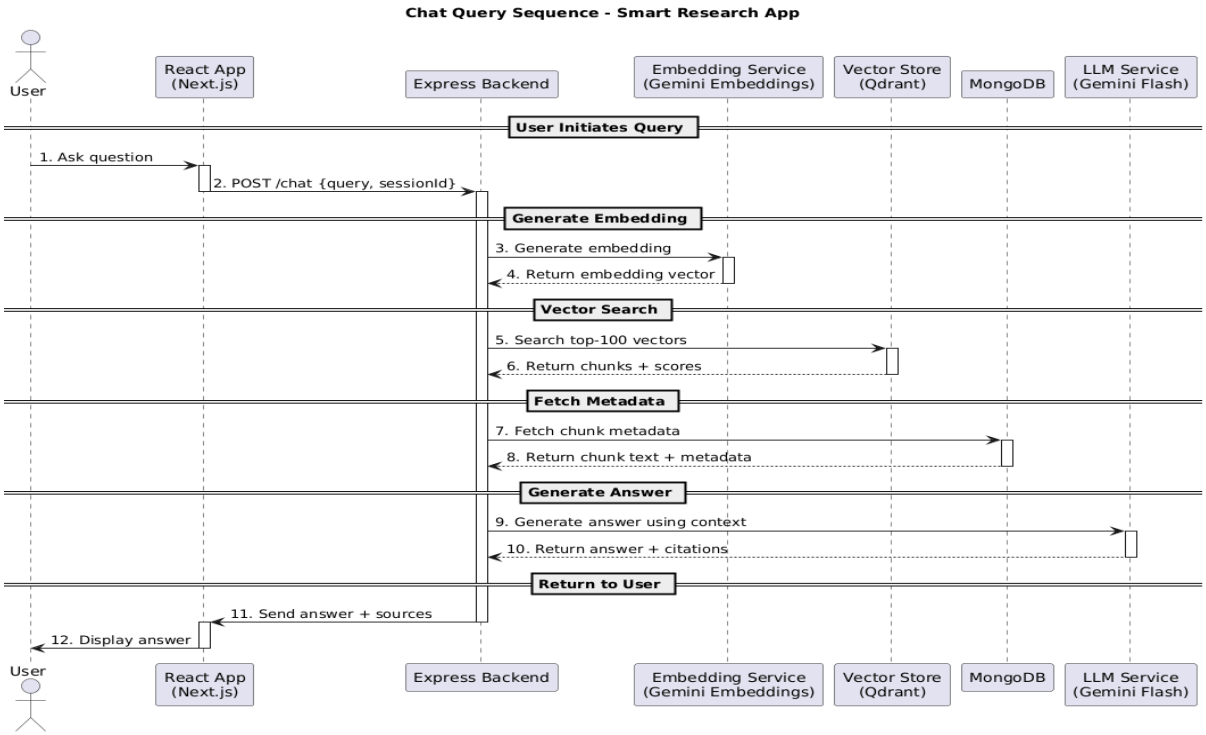

Fig.3.1.3 Sequence Diagram

The Sequence diagram shows the runtime interaction when a user submits a query to the Intelligent PDF Question Answering System. The user sends a query to the frontend, which forwards it to the backend service. The backend retrieves relevant embeddings from the vector store, fetches matching document chunks, and passes them to the Large Language Model for grounded answer generation. The model returns a contextual response along with referenced text segments, and the backend sends the formatted result back to the frontend for display. This step-by-step depiction highlights request flow, component communication, and response timing, helping ensure efficient API design and low-latency retrieval.

3.1.4 CLASS DIAGRAM

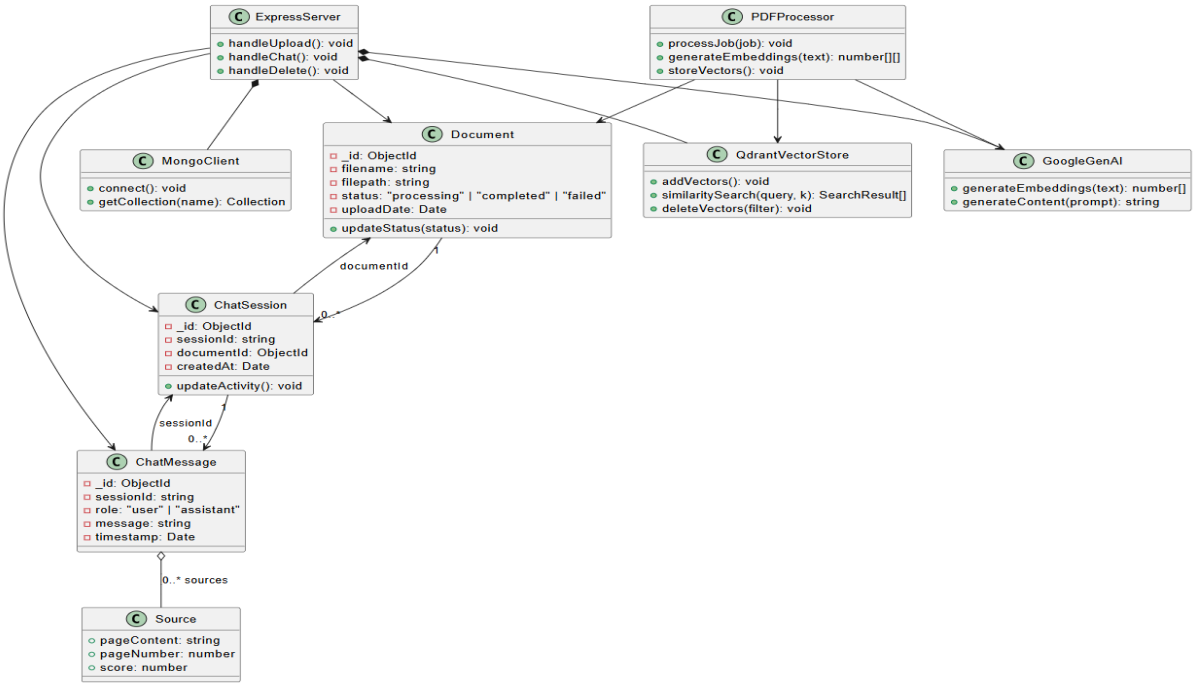

Fig.3.1.4 Class Diagram

The Class diagram models the main data entities and functional components of the Intelligent PDF Question Answering System, along with their relationships. Core classes may include PDFDocument, TextExtractor, ChunkProcessor, EmbeddingGenerator, VectorStore, Retriever, LLMEngine, QueryRequest, and ResponseFormatter. Each class encapsulates specific attributes and methods that support document ingestion, processing, retrieval, and answer generation. For example, TextExtractor.parsePDF() handles text extraction, ChunkProcessor.segment() divides content into meaningful chunks, EmbeddingGenerator.encode() produces vector representations, and Retriever.search() retrieves relevant text based on semantic similarity. The LLMEngine.generateResponse() class synthesizes the final answer using retrieved context, while ResponseFormatter.attachCitations() formats outputs with references.

3.1.5 COMPONENT DIAGRAM

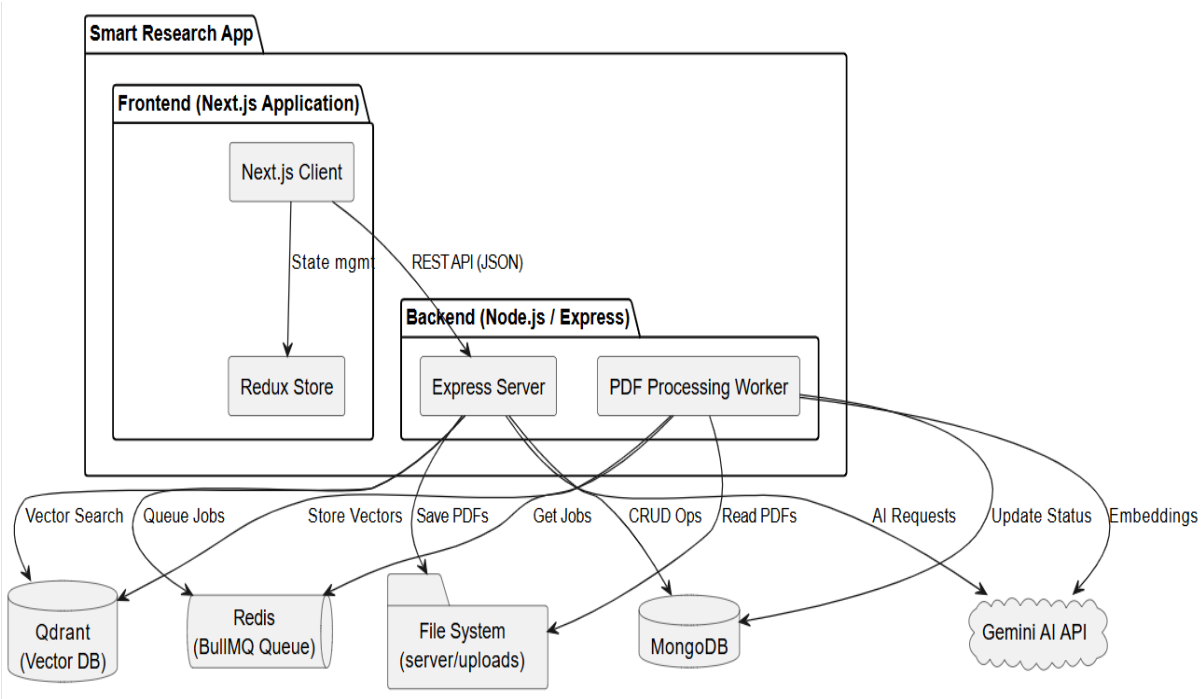

Fig.3.1.4 Component Diagram

The Component diagram illustrates the high-level architecture of the Intelligent PDF Question Answering System, including frontend components (User Interface, Query Panel, PDF Upload Module), backend services (Parsing Service, Chunking & Embedding Service, Vector Store, Retrieval Service, LLM Generation Engine, Response Formatter), and supporting infrastructure (Database, Storage, Authentication Service). This view helps identify deployment boundaries, integration points, and components requiring scalability, security, or distributed deployment, enabling clear architectural planning and system coordination.

3.1.6 DEPLOYMENT DIAGRAM

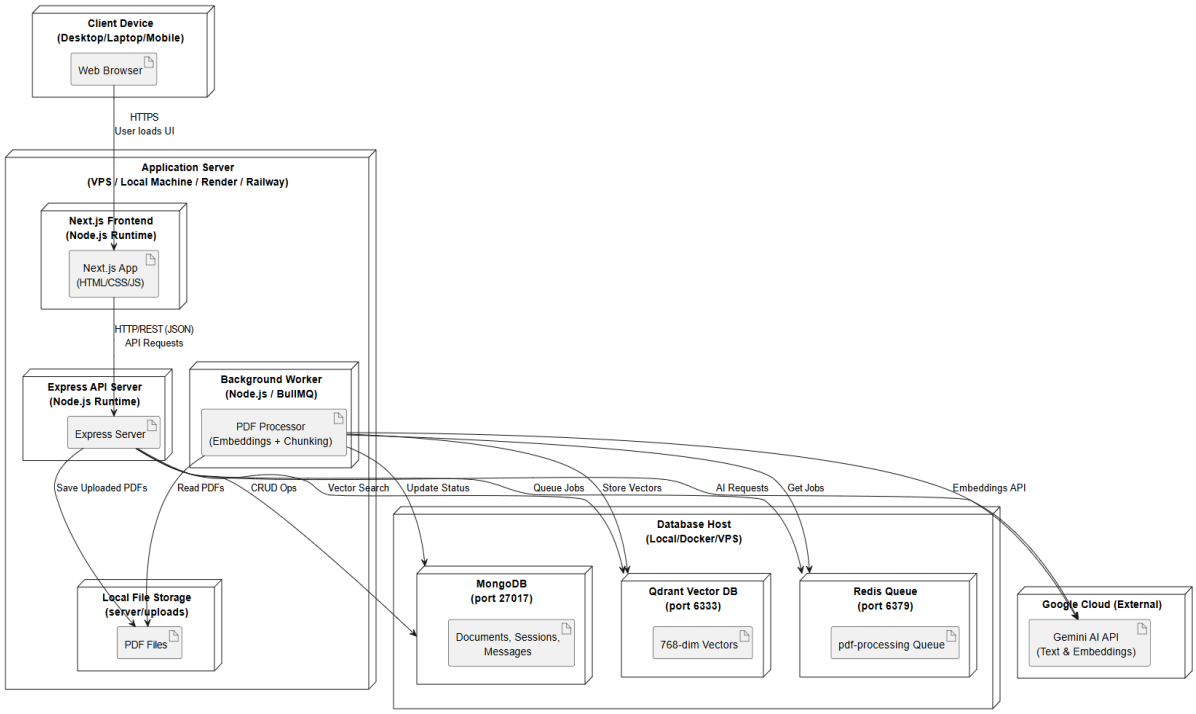

Fig.3.1.6 Deployment Diagram

The Deployment diagram maps system components to the physical and runtime infrastructure of the Intelligent PDF Question Answering System. It may include frontend clients running on web browsers, backend services deployed on cloud or containerized environments (e.g., Docker or Kubernetes), a vector database hosted on a managed cloud instance, an LLM served through an API or on a dedicated inference server, and storage layers for PDFs and extracted text. This diagram supports planning for scalability, resource allocation, performance optimization, and fault-tolerant deployment, especially when transitioning from development to production environments.devices (Raspberry Pi), a Kubernetes cluster hosting API gateways, model servers, job runners and Kafka, cloud storage (S3/GCS and TSDB), and monitoring stacks (Prometheus, Grafana, ELK). It guides infrastructure provisioning, capacity planning, and fault-tolerance design, and it’s especially helpful when moving from prototype to production.

3.1.7 COMMUNICATION DIAGRAM

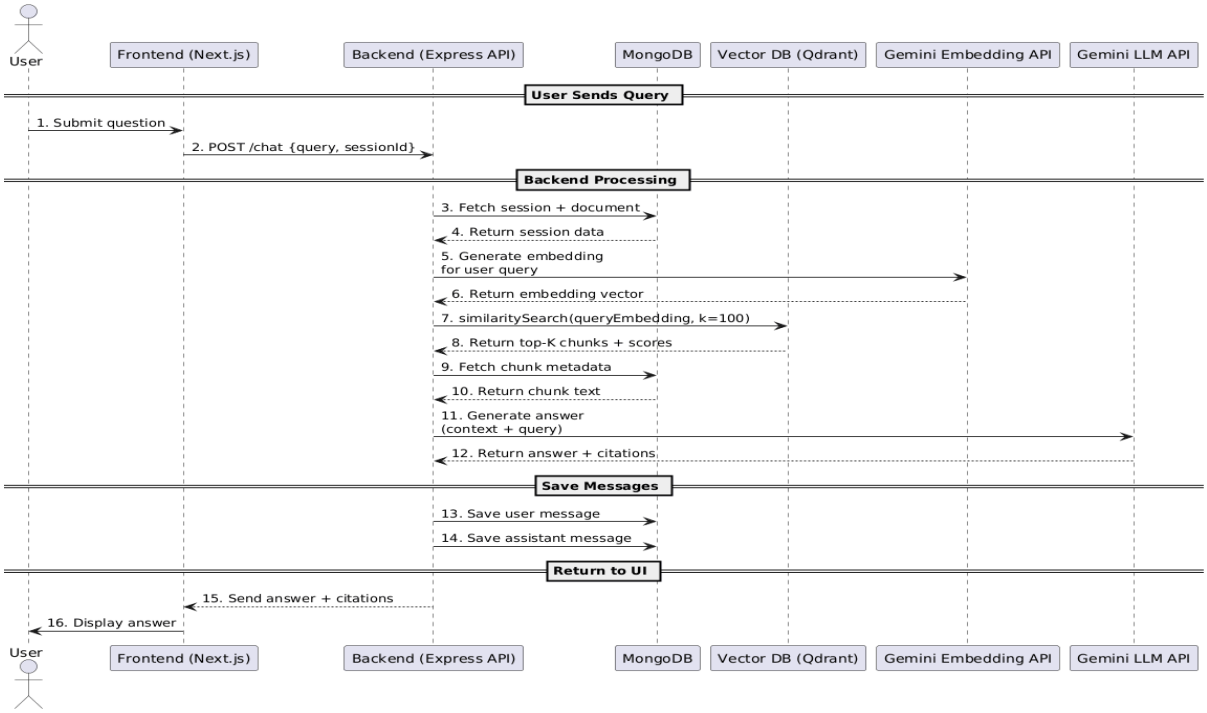

Fig.3.1.7 Communication Diagram

The Communication diagram highlights how different components of the Intelligent PDF Question Answering System interact in terms of message flow rather than execution order. Key interactions may include: Frontend ↔ Backend API for query requests and document uploads; Backend → Parsing Service → Text Extraction Pipeline; Chunk Processor ↔ Embedding Generator → Vector Store; Retrieval Service ↔ Vector Database; and Backend ↔ LLM Engine ↔ Response Formatter for final answer generation. This representation helps analyze component dependencies, data flow paths, and potential bottlenecks, supporting decisions about communication protocols, fault handling, API responsiveness, and system observability.

3.1.8 OBJECT DIAGRAM

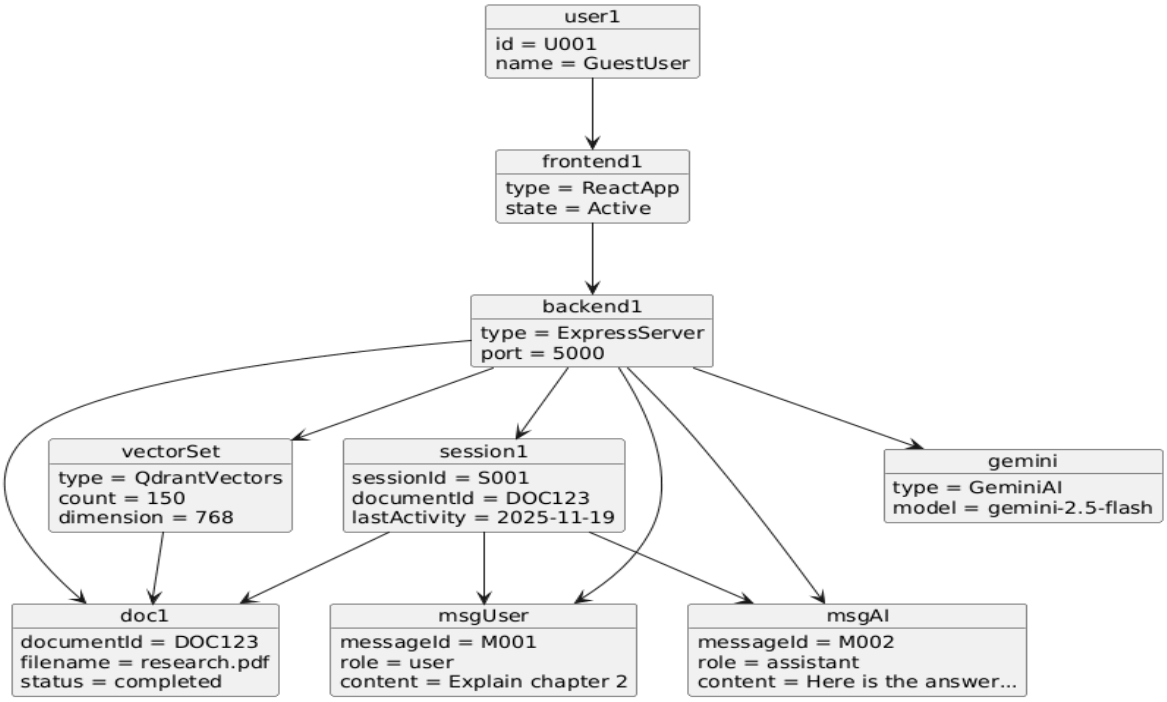

Fig.3.1.8 Object Diagram

The Object diagram provides concrete instances of the system's classes at a specific point in time, showing real document and query examples rather than abstract structures. For example, instances may include pdf1 (title: "AI_Research_Paper.pdf", pages: 42), chunk_12 (page: 5, tokens: 480), embedding_12 (vector: [...]), query1 ("What is transfer learning?"), and response1 (answer text + citation from page 5). Unlike the Class diagram, which defines generic components such as PDFDocument, Retriever, and LLMEngine, the Object diagram illustrates how actual uploaded documents, retrieved chunks, embeddings, queries, and responses coexist at runtime. This helps validate system behavior using real examples, confirm data formats, and demonstrate interactions to non-technical stakeholders by presenting concrete snapshots of how the system processes document-based questions.

CHAPTER 4

PROPOSED WORK MODEL

4.1 WORK MODEL

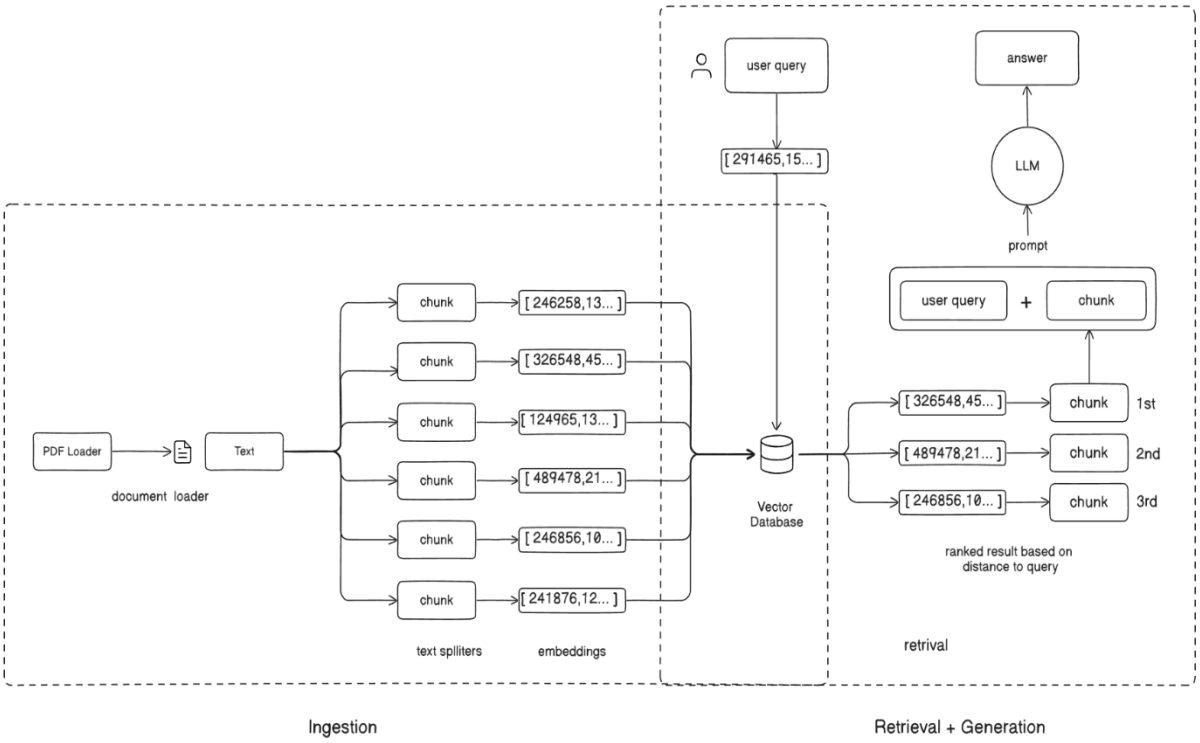

4.1 Work Model

The proposed work model for the Intelligent PDF Question Answering System defines the complete operational workflow, starting from the moment a user uploads a PDF document to the final stage where the system generates a context-grounded answer supported by relevant excerpts from the uploaded file. The purpose of this model is to create an automated, intelligent, and reliable method for extracting meaningful information from complex documents without requiring users to manually search, skim, or interpret large volumes of text. Each stage in the pipeline is designed to function as an independent yet interconnected

module, ensuring scalability, adaptability, and consistent performance across different document types and domains.

The proposed architecture follows a layered and modular design consisting of PDF ingestion, document parsing and OCR, text chunking, embedding generation, semantic retrieval, answer generation, and response presentation. This structure ensures that improvements, such as switching to a new LLM, replacing the embedding model, or integrating a different storage backend, can be implemented without affecting the rest of the workflow. It also supports seamless deployment across web apps, desktop environments, and future mobile interfaces.

In the initial phase, the user uploads one or more PDF documents through a frontend interface that supports drag-and-drop selection or manual file browsing. Once received, the backend validates the file and extracts text using either direct parsing for readable PDFs or OCR for scanned files. The extracted content is then normalized and segmented into smaller text chunks to preserve context while optimizing retrieval performance. These chunks are converted into dense vector embeddings using a transformer-based embedding model and stored in a vector database that supports similarity search.

When the user submits a natural-language query, the system embeds the query, retrieves the most relevant document segments, and forwards them to a large language model using a retrieval-augmented generation pipeline. The LLM processes both the query and retrieved evidence to produce a coherent answer grounded specifically in the document content rather than generic model knowledge. The response is then passed to a decision and formatting layer that attaches citations, extracts supporting text snippets, and ensures the final answer is verifiable and clearly structured. The frontend displays the formatted response along with any referenced text, allowing users to trace the origin of information directly to the uploaded document.

4.2 TECHNOLOGY STACK

The Intelligent PDF Question Answering System is built using a modern, scalable, and AI-centric technology stack designed to support document ingestion, text extraction, semantic indexing, retrieval-augmented generation, and interactive query-based output. The frontend provides a responsive UI for uploading PDFs and submitting questions, while the backend uses robust frameworks to manage parsing, embedding generation, retrieval pipelines, and interaction with large language models. Frameworks such as LangChain, LlamaIndex, and

Transformer-based embedding models power semantic search and contextual response generation, supported by Python-based libraries for preprocessing and document handling. The system is deployed using cloud infrastructure, vector databases, API services, and containerized environments to ensure reliability and scalability. Storage components support both raw PDF storage and embedding indices, while monitoring tools track performance, latency, and model accuracy. This multi-layered technology stack ensures efficiency, high availability, and intelligent information retrieval across all system components.

Frontend Technologies

The frontend is responsible for providing a clean, user-friendly, and interactive interface where users can upload documents, ask questions, and view extracted responses and citations. A well-structured frontend ensures that complex natural-language querying and document navigation are presented in a simple and accessible manner.

React.js

React.js is used as the primary frontend framework due to its reusable component architecture, smooth state management, dynamic rendering, and compatibility with chat-based UI patterns. It enables the creation of interfaces for PDF upload, query submission, result display, and page-linked highlighting.

TailwindCSS

TailwindCSS is integrated for frontend styling to ensure fast UI development with responsive layouts, modular components, and consistent design themes. It simplifies styling of chat windows, PDF viewers, answer panels, citation cards, and navigation elements without external stylesheet complexity.

Visualization & UI Libraries (React-PDF / Plotly / Highlight.js)

These tools enhance document interaction and result presentation:

- **React-PDF** enables on-screen PDF rendering, page navigation, and text preview.

- **Plotly or Chart.js** may visualize document insights, metadata statistics, or query analytics.
- **Highlight.js** enables inline highlighting of text retrieved from the document.

These libraries improve readability, enhance explainability, and allow users to see how responses map back to the original document.

Backend Technologies

The backend forms the core processing engine of the system. It manages parsing, embedding generation, retrieval workflows, communication with vector databases, and interaction with LLM models.

FastAPI / Flask / Django / REST Framework

FastAPI or Flask serves as the backend for RESTful processing of document uploads and query handling. FastAPI is preferred due to its asynchronous performance, built-in OpenAPI docs, and ability to handle real-time RAG inference. The backend manages:

- PDF ingestion and text extraction
- Retrieval pipeline execution
- Interaction with embedding models and LLM APIs
- Logging, security, and access control

LangChain / LlamaIndex / Custom RAG Pipelines

These frameworks provide higher-level abstractions for:

- Chunking and indexing PDF content
- Retrieval through vector similarity
- Passing retrieved context to LLMs
- Managing prompts and output formatting

They streamline implementation and enable modular experimentation.

REST & WebSocket APIs

- REST APIs handle document uploads and query requests.
- WebSockets may be used for real-time answer streaming (token-by-token responses) for chat-style interactions.

Data Acquisition & Ingestion Technologies

File Upload Layer

Documents are primarily ingested through user uploads via web interfaces. The upload handler supports drag-and-drop uploads, multi-file selection, and form-based file submission. Validation checks ensure acceptable formats (e.g., PDF), size limits, and structural integrity before processing.

Cloud Storage & Document Sync

The system may integrate with cloud repositories such as Google Drive, OneDrive, SharePoint, or institutional digital libraries to import documents directly without manual uploads. This supports scalable ingestion from large document repositories.

Parsing & OCR Frameworks

Libraries such as PyMuPDF, pdfplumber, PDFMiner, and Tesseract are used to extract text from both machine-readable PDFs and scanned documents. These tools help convert unstructured PDF content into analyzable text.

Local & Offline Processing

Edge processing can be supported using lightweight desktop clients (e.g., Electron apps) for secure environments where files cannot be uploaded to cloud servers. Local embedding generation and storage ensure privacy and offline usability.

Data Storage & DataBases

SQL Databases

Relational databases store structured data such as metadata, user profiles, logs, model details, and configuration parameters. Their ACID properties ensure consistency, which is necessary for system reliability.

NoSQL DataBases

Unstructured or semi-structured sensor logs or JSON payloads are stored in NoSQL databases like MongoDB. Redis may be used to cache predictions or rapidly retrieve recent sensor values to reduce API latency.

Vector Databases

Instead of time-series data, this system stores semantic embeddings in vector databases such as Pinecone, FAISS, ChromaDB, or Weaviate. These platforms support fast similarity search and enable efficient retrieval of context-relevant document chunks.

Machine Learning & AI Stack

Python

Python is the foundation for the ML pipeline due to its simplicity and wide ecosystem. Libraries for preprocessing, analysis, and visualization make Python the preferred choice for scientific computing.

Skicit -Learn

Used for classical ML algorithms like Random Forest, Decision Trees, SVMs, and Linear Regression. Scikit-Learn provides preprocessing modules, cross-validation, and evaluation metrics essential for water quality modelling.

Tensorflow / Keras / PyTorch

Deep learning models such as CNNs or LSTM networks are implemented using TensorFlow or PyTorch. These frameworks allow training on GPUs and export models for real-time inference.

LLM & RAG Frameworks (LangChain, LlamaIndex, OpenAI API)

These frameworks provide modular components for building retrieval pipelines including:

- Chunking strategies
- Prompt templating
- Hybrid search (BM25 + embeddings)
- Evidence-based generation

They streamline integration between embeddings and response generation.

Numpy , Pandas , Scipy

These scientific libraries support data cleaning, normalization, statistical analysis, and feature engineering. Pandas is widely used for time-series operations essential in environmental modeling.

Chunking & Feature Engineering Toolset

Text Processing Libraries

Libraries like SpaCy, NLTK, Hugging Face Tokenizers, and regex filters segment documents into sentences, paragraphs, and page-wise chunks optimized for retrieval.

Structural Extraction Tools

Internal logic or tools like PyMuPDF Layout preserve document formatting including headings, sections, page markers, tables, and citations to ensure the retrieval engine maintains context traceability.

Model Deployment & serving Technologies

FastAPI / Flask Model Serving

Backend uses FastAPI or Flask wrappers to expose machine learning models as REST endpoints. These services handle inference requests efficiently.

Inference & Model Serving Engines

Models may be deployed using:

- vLLM
- Text Generation Inference (TGI)
- OpenAI API
- Local PyTorch GPU runtime

These engines support batching, quantization, streaming output, and scalable inference.

Visualization & user Output

Answer Display Panels

Results are shown in a chat-style interface with:

- Answer text
- Page citations
- Retrieved passage snippets

PDF Rendering

React-PDF, PDF.js, or embedded viewers allow users to open documents side-by-side with responses, highlighting referenced text.

Query Analytics & Insights

Optional dashboards visualize:

- Search patterns
- Document usage frequency
- Retrieval confidence

Using tools like Plotly, Grafana, or custom React charts.

Monitoring , Logging & MLOPS

Monitoring ensures reliability during real-world deployments:

- **Prometheus / Grafana** → tracks latency, embedding generation time, query volume
- **ELK / Loki** → logs OCR errors, missing text, API failures
- **MLflow / Weights & Biases** → tracks embedding models, prompt versions, evaluation metrics
- **Git & Model Versioning** → ensures traceability of document updates and pipeline upgrades

This layer helps maintain system stability and supports continuous improvement.

Summary of Technology Stack

The Intelligent PDF Question Answering System uses a modern and modular tech stack integrating frontend UI components, backend APIs, OCR and parsing tools, vector databases, and large language models. React and Tailwind provide an intuitive interface for document uploads and querying, while FastAPI handles parsing and retrieval logic. Text data is extracted using OCR and parser libraries and stored in SQL/NoSQL systems, while embeddings are indexed in vector databases like Pinecone or FAISS. Context-aware responses are generated using LLM engines integrated through LangChain, LlamaIndex, or direct model APIs. The platform can be deployed via Docker or cloud services, and monitoring tools ensure performance, reliability, and accuracy during operation. Together, these technologies create a scalable and efficient pipeline for transforming static PDFs into intelligent knowledge sources.

CHAPTER 5

PROJECT RESULTS AND DISCUSSION

5.1 PROJECT SCREEN SHOT

```
const express = require('express');
const multer = require('multer');
const cors = require('cors');
const { Queue } = require('bullmq');
const path = require('path');
const fs = require('fs').promises;
const mongoose = require('mongoose');
const { GoogleGenerativeAIEmbeddings } = require('@langchain/google-genai');
const { QdrantClient } = require('@qdrant/js-client-rest');
const { QdrantVectorStore } = require('@langchain/qdrant');
const { GoogleGenAI } = require('@google/genai');

const { Document, ChatSession, ChatMessage } = require('./models');
require('dotenv').config();

const connectDB = async () => {
  try {
    await mongoose.connect(process.env.MONGODB_URI || 'mongodb://localhost:27017/smart-research');
    console.log('📊 MongoDB connected');
  } catch (error) {
    console.error('MongoDB connection error:', error);
    process.exit(1);
  }
};

const app = express();
app.use(cors());
app.use(express.json({ limit: '50mb' }));
app.use(express.urlencoded({ extended: true, limit: '50mb' }));

const queue = new Queue("file_uplode", {
  connection: {
    host: 'localhost',
    port: 6379
  }
});

const storage = multer.diskStorage({
  destination: function (req, file, cb) {
    cb(null, 'uploads/')
```

Fig.5.1 Project Code

```
const { Worker } = require('bullmq');
const { QdrantVectorStore } = require('@langchain/qdrant');
const { QdrantClient } = require('@qdrant/js-client-rest');
const { PDFLoader } = require('@langchain/community/document_loaders/fs/pdf');
const { RecursiveCharacterTextSplitter } = require('langchain/text_splitter');
const { GoogleGenerativeAIEmbeddings } = require('@langchain/google-genai');
const mongoose = require('mongoose');
const { Document } = require('./models');
require('dotenv').config();

mongoose.connect(process.env.MONGODB_URI || 'mongodb://localhost:27017/smart-research').then(() => {
  console.log('📊 Worker: MongoDB connected');
}).catch(err => {
  console.error('Worker: MongoDB connection error:', err);
});

const worker = new Worker('file_uplode', async job => {
    const startTime = Date.now();
    try {
        const data = JSON.parse(job.data);
        console.log('🔄 Processing PDF:', data.filename);

        const loader = new PDFLoader(data.path);
        const rawDocs = await loader.load();

        const splitter = new RecursiveCharacterTextSplitter({
            chunkSize: 1500,
            chunkOverlap: 200,
            separators: ['\n\n', '\n', '. ', ' ', ''],
        });
        const docs = await splitter.splitDocuments(rawDocs);

        docs.forEach((doc, index) => {
            const pageNumber = doc.metadata.loc?.pageNumber || doc.metadata.page || 1;

            doc.metadata = {
                pdfId: data.documentId,
                source: data.filename,
                filename: data.filename,
                filepath: data.path,
```

Fig.5.2 Project Another Code

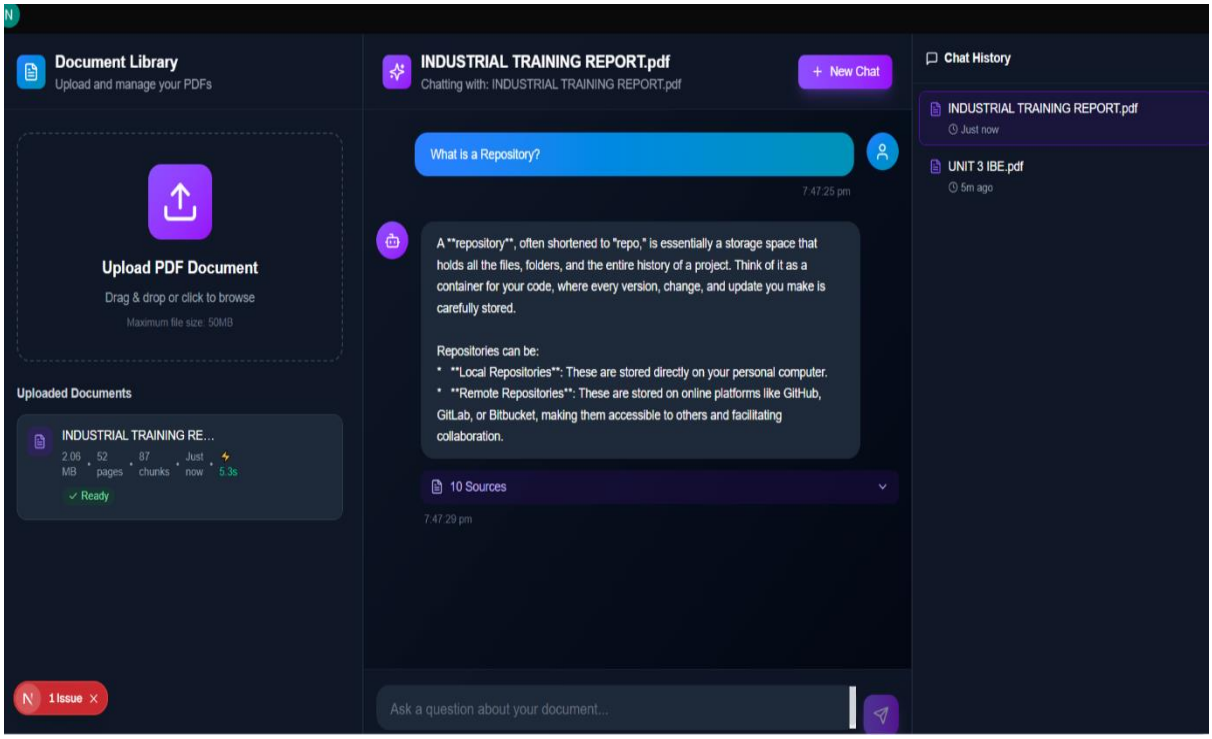

Fig.5.3 Web interface

Frontend Layer (React + TailwindCSS)

The system begins with the Frontend Layer, which acts as the primary interface between users and the PDF question answering system. This layer may be implemented using React, TailwindCSS, Streamlit, or a similar framework to support modern, responsive UI design. The interface allows users to upload one or more PDF documents, initiate the processing workflow, and enter natural-language queries. The design emphasizes simplicity so that users do not require technical expertise in machine learning, or retrieval systems. A guided workflow is presented where users upload documents, wait for processing completion, and then interact through a chat-like query panel. The frontend communicates with the backend through REST APIs or socket-based requests, ensuring smooth data transfer while handling file size constraints, upload validation, and asynchronous responses.

Document Acquisition layer

Once initiated, the system begins by gathering document data from various sources. The primary input method involves user-uploaded PDFs; however, external sources such as institutional repositories, research archives, digital libraries, and cloud storage may also be

integrated. The acquisition layer ensures proper handling of different PDF formats, including native-text PDFs, scanned documents requiring OCR, and hybrid documents containing images, diagrams, tables, or embedded metadata. A consistent file-handling mechanism ensures that all incoming documents are securely stored, indexed, and passed on to downstream processing modules. This layer forms the foundation of the system, as accurate data ingestion directly influences the quality of retrieval and answer generation.

Document Preprocessing layer

Uploaded documents often contain inconsistent formatting, scanned text, non-selectable content, irregular spacing, and structural variations. The preprocessing layer converts raw PDF content into clean, standardized text suitable for embedding and retrieval. This includes text extraction using parsers such as PyMuPDF or PDFMiner for digital PDFs and OCR using Tesseract for scanned pages. The extracted text undergoes cleaning operations such as removal of line breaks, erroneous characters, and duplicated headers/footers. Advanced formatting steps include tokenization, sentence segmentation, and optional structural parsing to preserve section hierarchy. This stage ensures that the textual data fed into the system is accurate, noise-free, and semantically coherent.

Chunking & Embedding Generation Layer

After preprocessing, document text is divided into semantically meaningful chunks to preserve context during retrieval. Chunk segmentation may be based on paragraphs, page boundaries, or token windows. Each chunk is then transformed into dense vector embeddings using models such as Sentence-BERT, OpenAI embeddings, or LLaMA-based encoders. Embeddings capture semantic meaning rather than literal wording, enabling similarity-based retrieval during query processing. The layer also attaches metadata such as page number, section title, and document reference to each chunk, enabling traceability. The goal of this layer is to create a searchable semantic index that enhances retrieval accuracy during question answering.

Model Deployment & Serving Layer

Once embeddings are generated, the retrieval and LLM models are deployed into a production environment. Deployment may involve FastAPI, Flask, or Node-based services that expose endpoints for query processing, document ingestion, and retrieval. Vector databases such as Pinecone, ChromaDB, Weaviate, or FAISS store embeddings and support similarity-based search operations. The LLM (GPT, LLaMA, Mistral, etc.) is served via API or hosted on an inference engine optimized for low latency. The deployment layer ensures reliable communication between retrieval components and the LLM while managing authentication, rate limiting, caching, and memory optimization.

Real -time prediction & Interface Layer

In this stage, the deployed pipeline receives user queries and generates real-time context-based answers. The system embeds the query, retrieves relevant chunks from vector storage, and sends contextual evidence to the LLM through a RAG workflow. The model generates a response grounded in retrieved content rather than hallucinated information. If retrieval confidence is insufficient, fallback logic may prompt users to refine queries or specify document sections. This layer ensures that responses are generated efficiently while maintaining accuracy and transparency.

Visualization & Output Layer

Once a response is generated, the output is presented through an intuitive interface showing both the answer and supporting document excerpts. The system may display side-by-side PDF previews, highlighted text segments, citation markers, and hyperlinks to exact pages. Users may also download summaries, export results, or save conversation history. This layer transforms raw text output into meaningful insights, aiding researchers, analysts, and students in extracting knowledge efficiently.

Error handling Layer

The system incorporates structured error handling to ensure robustness during real-time execution. Failures may arise from corrupted PDF files, missing text layers, OCR errors,

malformed embeddings, or LLM output failures. The error layer detects such issues and routes execution to informative fallback responses rather than returning ambiguous output.

Conclusion

The proposed work model provides a complete, structured workflow for converting static PDF documents into interactive, query-driven knowledge sources using retrieval-augmented generation. Each system layer functions with well-defined responsibilities, supporting modular development, scalable deployment, and reliable querying.

CHAPTER 6

FUTURE WORK AND CONCLUSIONS

The Future Work section outlines potential enhancements and long-term development opportunities for the Intelligent PDF Question Answering System. While the current system successfully performs document ingestion, text extraction, embedding generation, retrieval-augmented question answering, and result visualization, there is significant scope to improve accuracy, scalability, usability, and real-world deployment. Future enhancements can incorporate more advanced LLMs, domain-specific fine-tuning, improved retrieval indexing, multimodal document processing, security-driven storage pipelines, and large-scale cloud deployment. This section highlights the directions in which the system can evolve to become a fully automated, highly reliable, and widely applicable AI-based knowledge retrieval platform.

6.1 Support for Multi-Document Knowledge Graphs & Cross-PDF Reasoning

Currently, the system processes documents independently; however, real-world use cases require reasoning across multiple sources simultaneously (e.g., academic literature reviews, legal case bundles, multi-file policy reports). Future versions could integrate multi-document indexing, entity mapping, and cross-reference linking to enable reasoning across entire document collections. Knowledge graph generation and relationship extraction could support citation chains, authorship connections, and concept tracing across large repositories.

6.2 Real-Time Query Processing & Streaming Context Retrieval

Future enhancements could introduce a real-time query streaming engine that processes user questions dynamically as text is entered, similar to token streaming in modern chat interfaces. The system may incorporate continuous vector indexing, incremental document updates, and background embedding refreshes. Such enhancements provide faster retrieval, reduce latency, and enable live document exploration while reading. Integrating WebSockets or gRPC would support real-time communication rather than static request-response interactions.

6.3 Integration of Advanced LLMs & Domain-Fine-Tuned Models

Although the current system utilizes general-purpose LLMs (e.g., GPT, LLaMA), future versions could integrate domain-specific fine-tuned models trained on legal texts, research papers, medical literature, or enterprise documentation. Techniques like parameter-efficient fine-tuning (LoRA, QLoRA), instruction tuning, and few-shot adapters can significantly improve accuracy. Explainable AI (XAI) layers can provide reasoning traces, confidence scores, and verifiable citations to increase trust in sensitive domains.

6.4 Improved Document Structure Extraction & OCR Enhancement

Future work may incorporate advanced parsing techniques to accurately extract tables, mathematical equations, footnotes, images, figures, and multi-column layouts—areas where current OCR and parsing frameworks struggle. Using layout-aware models (LayoutLM, DocFormer, PDFTron APIs) can help preserve document structure more precisely. Enhanced OCR pipelines can address scanned PDFs with noise, shadows, and low contrast, improving text accuracy.

6.5 Cloud Native Deployment

As document repositories grow, distributed and cloud-native deployment becomes essential. Future versions may adopt Kubernetes-based scaling, distributed FAISS or Pinecone clusters, and load-balanced API gateways. Data processing frameworks like Spark NLP or Ray Serve can handle large-scale batch embedding and indexing. Fully containerized deployment ensures portability and enterprise-grade reliability.

6.6 Model Lifecycle Governance & RAG-Ops Pipelines

To maintain long-term system performance, automated monitoring and model governance should be introduced. Future versions may include:

- Automatic re-embedding when documents are updated
- Drift detection when retrieval accuracy declines

- Prompt versioning and dataset lineage tracking
- Scheduled retraining and evaluation workflows

MLOps tools such as MLflow, Weights & Biases, LangSmith, or Airflow can help automate lifecycle management.

6.7 Multimodal Support (Images, Tables, Graphs, Diagrams)

Many PDFs contain more than text. Future advancements may include:

- Table extraction and querying (TableQA, TabNet)
- Diagram and figure interpretation using vision-language models (CLIP, Donut)
- Mathematical formula parsing using LaTeX or symbol recognition models

This would transform the system into a true multimodal research assistant rather than a text-only tool.

6.8 Public API Access and Developer Integration

A future milestone may include converting the platform into a public API where researchers, institutions, and developers can upload documents and perform queries programmatically. This enables integration into:

- Research repositories
- Corporate knowledge platforms
- Legal and academic information systems
- Library automation tools

Public APIs foster collaboration and third-party application development.

6.9 Mobile & Desktop Application Development

Mobile and desktop versions of the system can improve accessibility, allowing users to query documents offline or during field research. Mobile apps could include features like document

scanning, on-device indexing, and offline embeddings. Desktop apps could support bulk document uploads and secure local processing for confidential data.

6.10 Collaboration with Institutions & Enterprise Adoption

Future implementation may involve collaboration with universities, companies, and government agencies to support large-scale knowledge management, compliance auditing, archival research, and academic analysis. Institutional deployment ensures real-world adoption beyond prototype development and enables domain-specific tuning aligned with organizational needs.

CONCLUSION

In summary, the future enhancements aim to transform the Intelligent PDF Question Answering System into a fully scalable, multi-document, multimodal, cloud-native knowledge retrieval platform. By adopting advanced LLM architectures, improving document parsing, expanding deployment models, and supporting APIs, mobile platforms, and enterprise collaboration, the system can achieve broader impact across research, academia, industry, and policy-making. These advancements will enable the platform to evolve from a query-based assistant into a comprehensive AI-driven knowledge exploration and decision-support system.

CHAPTER 8

REFERENCES

1. **Lewis, P., Perez, E., Piktus, A., Petroni, F., Karpukhin, V., Goyal, N., ... & Riedel, S. (2020**). Retrieval-Augmented Generation for Knowledge-Intensive NLP Tasks. Advances in Neural Information Processing Systems.

   • This foundational paper introduces the Retrieval-Augmented Generation (RAG) framework, which combines neural retrieval with generative models to improve question answering systems.

2. **Karpukhin, V., Oguz, B., Min, S., Lewis, P., Wu, L., Edunov, S., ... & Yih, W. (2020).** Dense Passage Retrieval for Open-Domain Question Answering. Proceedings of the 2020 Conference on Empirical Methods in Natural Language Processing.

   • This paper introduces Dense Passage Retrieval (DPR), an efficient method for retrieving relevant passages from large text collections for question answering.

3. **Reimers, N., & Gurevych, I. (2019). Sentence-BERT:** Sentence Embeddings using Siamese BERT-Networks. Proceedings of the 2019 Conference on Empirical Methods in Natural Language Processing.

   • This paper presents Sentence-BERT, which produces meaningful sentence embeddings for semantic search and similarity tasks used in vector retrieval systems.

4. **Johnson, J., Douze, M., & Jégou, H. (2017).** Billion-Scale Similarity Search with GPUs. IEEE Transactions on Big Data.

   • This research introduces FAISS, a library designed for efficient similarity search and clustering of high-dimensional vectors used in vector databases.

5. **Guu, K., Lee, K., Tung, Z., Pasupat, P., & Chang, M. (2020). REALM:** Retrieval-Augmented Language Model Pre-Training. International Conference on Machine Learning.

   • This paper presents REALM, a model that integrates retrieval mechanisms directly into language model training to improve knowledge-based question answering.

6. **Izacard, G., & Grave, E. (2021).** Leveraging Passage Retrieval with Generative Models for Open Domain Question Answering. Proceedings of the European Chapter of the Association for Computational Linguistics.

   • This work demonstrates how combining retrieval systems with generative models improves answer generation in open-domain question answering tasks.

7. **Brown, T., Mann, B., Ryder, N., Subbiah, M., Kaplan, J., Dhariwal, P., ... & Amodei, D. (2020).** Language Models are Few-Shot Learners. Advances in Neural Information Processing Systems.

   • This paper introduces GPT-3, demonstrating the capabilities of large language models in performing multiple NLP tasks including question answering.

8. **Touvron, H., Lavril, T., Izacard, G., Martinet, X., Lachaux, M., Lacroix, T., ... & Lample, G. (2023).** LLaMA: Open and Efficient Foundation Language Models. arXiv preprint arXiv:2302.13971.

   • This paper introduces the LLaMA model family, efficient open-source large language models widely used in retrieval-augmented applications.

9. **Xu, Y., Li, M., Cui, L., Huang, S., Wei, F., & Zhou, M. (2020).** LayoutLM: Pre-training of Text and Layout for Document Image Understanding. Proceedings of the 26th ACM SIGKDD Conference on Knowledge Discovery and Data Mining.

   • This paper presents LayoutLM, a model designed to understand structured documents such as PDFs by combining text and layout information.

10. **Mathew, M., Karatzas, D., & Jawahar, C. (2021). DocVQA:** A Dataset for Document Visual Question Answering. Proceedings of the IEEE Winter Conference on Applications of Computer Vision.

   • This research introduces a dataset and benchmark for document visual question answering tasks involving complex document layouts.